

MANDATORY DISCLOSURE

Academic year 2020-21



LAKSHMI NARAIN COLLEGE OF TECHNOLOGY, INDORE

Village Bhawrasala, Revti Range, Sanwer Road, INDORE

45355

Ph: . 4253100-129

Website: www.lnctindore.com

E-mail: lnctind@gmail.com

The following information is to be given in the Information Brochure besides being hosted on the Institution's Website. "The information has been provided by the concerned institution and the onus of authenticity lies with The institution and not on AICTE"

	AICTE File No:	Central/1-9317875887/2021/EOA
	Date & Period of Last Approval	02/July/2021 & 2021 -2022

1	Name of the Institution	LAKSHMI NARAIN COLLEGE OF TECHNOLOGY
	Address of the Institution	Village Bhawrasala, Revti Range, Sanwer Road, Indore , 435335
	Longitude & Latitude	Long 75.842927 ⁰ & Lat 22.800381 ⁰
	Phone number with STD code	4253100-129
	FAX number with STD code:	0731-4253103
	Email:	lnctind@gmail.com
	Website:	www.lnctindore.in
2	NAME & ADDRESS Of the Trust/Society and the Trustees	H.K.Kalchuri (SURESH) Education Trust, Bhopal
	Name of Trustees	1. 1. Smt.Pratibha Chouksey W/o Late.Shri Suresh Chouksey. 2. Shri Suprabhat Chouksy S/o Late Shri Suresh Chouksy. 3. Shri Ambrish Chouksey S/o Late Shri Suresh Chouksey. 4. Smt.Dhrahti Soni W/o Shri Harsh Soni.

3	Name of the affiliating University/Board	1)Rajiv Gandhi Proudtyogiki Vishwavidyalaya,Bhopal 2)Devi Ahilya Vishwavidyalaya, Indore
	Address	1) Airport Bypass Road, Bhopal, Madhya Pradesh -462033 ● 0755 - 2734913, Fax No. : 0755 - 2742006 2) Nalnda Campus RNT Marg Indore ,M.P. India –Pin-452001
	Website	www.rgpv.ac.in & www.dauniv.ac.in
	Latest affiliation period	2021-22 (RGPV) & 2020 -2021 (DAVV)

4	Name & Address of the Principal	Dr.Sunil Vasudev Sadhwani
		208 ,Aditya Villa, Palsikar Colony,Indore (M.P)
	Phone number	0731-4253103, Mob No-7974382569
	Email:	principal.sklnct@gmail.com
	Highest Degree	Ph.D
	Field of Specialization	Engineering

5. Governance			
5.1		Members of the Governance	
SL No.	Name	Designation	Brief background
1	Smt. Pratibha Chouksey	Managing Trustee And Chairman	Social Worker: She stands for pursuit of excellence, tolerance and progress, spirit of enquiry, human attitudes. She continues with her passion of mentoring educators at educational institutes. Also, she is the vice president of Jai Lakshmi Narain Education and Social Welfare Society and Secretary of Dattatrya Suresh Prakash Educational and Welfare Society and Director of Pratibha Global Pvt Ltd. She brings to End endeavor Global a rich and diversified experience of 22 plus years in the education field and Skilling & Training.
2	Shri Suprabhat Chouksey	Managing Director & Trustee	Educationist: He is member, Treasure, CEO and vice president of several bodies. He has relevance experience in skilling and training and overseeing the company's business operations, financial performance and investments. He also started shop for all software solutions like IT; web, cloud, desktop based or android, iOS and window based mobile application.
3	Shri Ambrish Chouksey	Executive Director & Trustee	Educationist: He is a very young achiever and successful entrepreneur .Also; he is the CEO, MD, Vice President and Secretary of various bodies. Identifying, developing and directing the implementation of business strategy.

5.2		Members of Academic Advisory Body	
SL No.	Name	Brief background	
1	Shri Suprabhat Chouksey	Chairman,	
2	Prof. P.N. Mishra	Member,	
3	Dr. Avinash Desai	Member	
4	Dr. Sunil Vasudev Sadhwani	Member	

4	Dr. Anurag Shrivastawa	Member
5	Dr. Sandeep Tare	Member
6	Dr. Anand Sapre	Member
7	Dr. Meena Wadhwani	Member
8	Dr. Mumuksha Jain	Member
9	Dr.Ashish Pathak	Member
10	Dr. Ashok Rai	Member

5.3	Frequently of the Board Meeting
	Twice in every Year

5.4	Organizational chart and processes
-----	------------------------------------

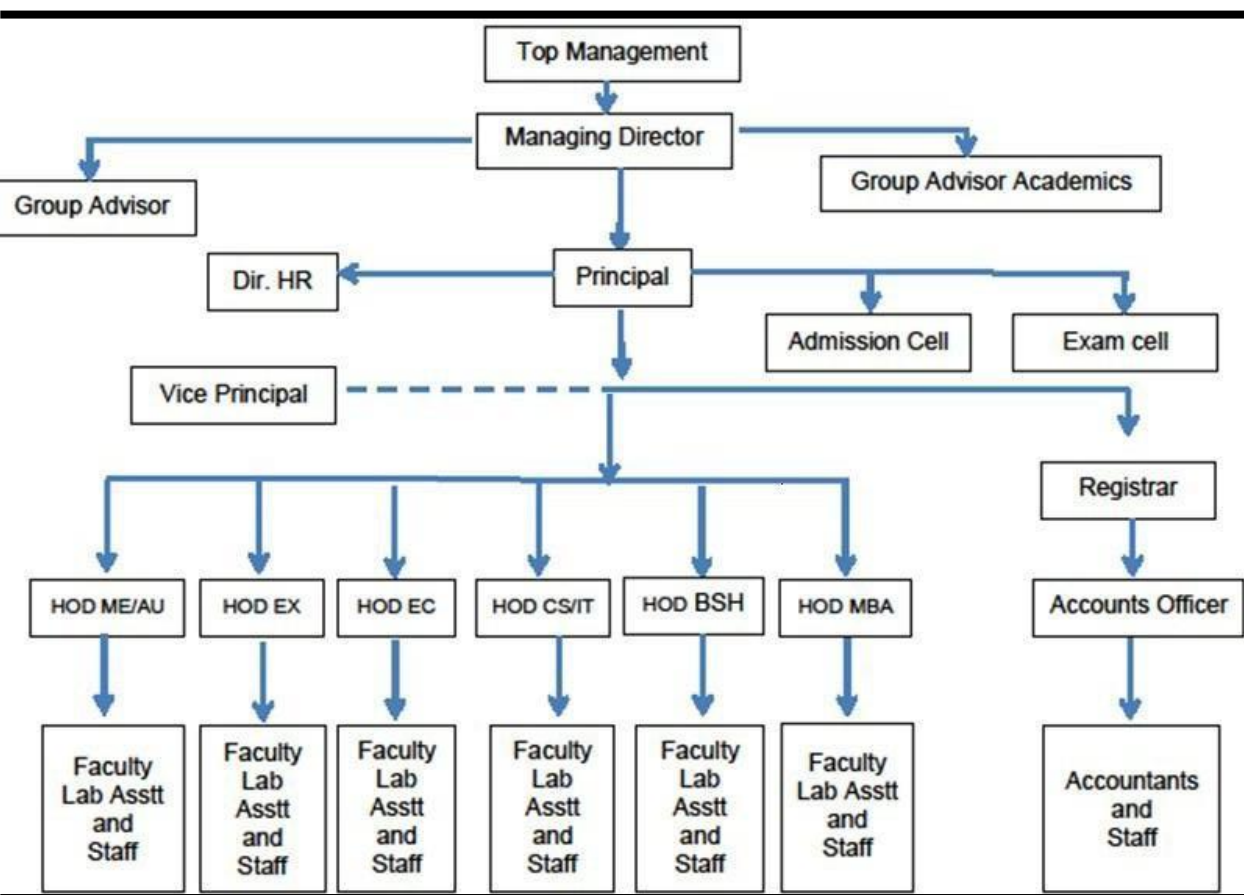

5.5	Nature and Extent of involvement of faculty and students in academic affairs/ improvements
	Nature and Extent of involvement of faculty and students in academic affairs/improvements Students & Faculty members are part of various committees which form the academic calendar & various activities of the College.

5.6	Mechanism/Norms & Procedure for democratic/good Governance
-----	---

	Student Union etc. have been formed
--	-------------------------------------

5.7	Student Feedback on Institutional Governance/ Faculty performance
	Student Feedback is taken from time to time.
5.8	Grievance redressed mechanism for faculty, staff and students
	A Grievance redressal cell under the Principal is existing

5.9	Establishment of Anti Ragging Committee
	Yes
5.10	Establishment of Online Grievance Redressal Mechanism
	Establishment of Grievance Redressal Committee in the institution and Appointment Of OMBUDSMAN by the University.

5.11	Internal Quality Assurance Cell
	Yes

6. Programmes					
6.1 6.2	Name of Programmes Approved by AICTE				
	Name of Programmes Accredited by AICTE				
	S No	Name of the Course	Pgm. Type	No. of Seats	Duration
	1	Electronics & Communication Engineering	UG	30	4 Year
	2	Computer Science Engineering	UG	120	4 Year
	3	Mechanical Engineering	UG	60	4 Year
	4	Electrical & Electronics Engineering	UG	30	4 Year
	5	Information Technology	UG	30	4 Year
	6	Automobiles Engineering	UG	30	4 Year
	7	MBA	PG	180	2 Year
	8	M.Tech – Digital Electronics	PG	18	2 Year
	9	M.Tech – Computer Science	PG	24	2 Year
	10	M.Tech- Thermal Engineering	PG	18	2 Year

6.3	Status of NBA Accreditation of the Courses	
	Total number of Courses	10
	No. of Courses Accredited by NBA	NIL

7.1	Branch Wise List Faculty Members	
	Permanent Faculty	110
	Visiting Faculty	0
	Adjunct Faculty Form	List Enclosed in Compliance
	Guest Faculty	0
	Permanent Faculty :Student Ratio	1:14:7

7.2	Number Of Faculty Employed and left During the last three Years	
	Employed	130
	Left	79

8	PROFILE OF DIRECTOR/PRINCIPAL WITH QUALIFICATIONS, TOTAL EXPERIENCE, AGE AND DURATION OF EMPLOYMENT AT THE INSTITUTE CONCERNED	
	For Each Faculty Give A Page Covering	
1	Name	Dr. Sunil Vasudev Sadhwani
	Date Of Birth	12 January 1968
	Educational Qualification	B.Tech , M.Tech , Ph.D.
	Work Experience	
	• Teaching	13 Yrs
	• Research	05 Yrs
	• Industry	15 Yrs
	• Other	04 Yrs
2	Area Of Specialization	Engineering
3	Subjects Teaching At	
	Under Graduate Level	B.Tech
	Post Graduate Level	Ph.D.
	Research Guidance	
	No. Of Paper Published	02
	Master's	National Journals-2
	Ph.D.	International Journals – 3
	Project Carried Out	0
	Patents	0
	Technology Transfer	0
	Research Publications	5
	No. of Books Published With Details	0

9	Fee
	Details of fee , as approved by State fee Committee , for the institution.

Sr.No.	Category	CET Quota		Management Quota	
		Fix by the state fee committee	Being charge by the institution	Fix by the state fee committee	Being charge by the institution
1	College fees	60,000.00	60,000.00		NA
2	University fee (Development Counseling, Student Welfare) Fee	1,500.00	1,500.00	NA	
3	Uniform Fee	3500.00	3500.00		
4	Bus Fee/Hostel Fee(rent etc.)	6,000.00	6,000.00		
Total Fee		71,000.00	71,000.00		

10. Admission

10.1	S No	Name of the Course	Pgm. Type	No. of Seats Sanctioned	Year of Approval
	1	Electronics & Communication Engineering	UG	30	2021-22
	2	Computer Science Engineering	UG	120	2021-22
	3	Mechanical Engineering	UG	60	2021-22
	4	Electrical & Electronics Engineering	UG	30	2021-22
	5	Information Technology	UG	30	2021-22
	6	Automobiles Engineering	UG	30	2021-22
	7	MBA	PG	180	2021-22
	8	M.Tech – Digital Electronics	PG	18	2021-22
	9	M.Tech – Computer Science	PG	24	2021-22
	10	M.Tech- Thermal Engineering	PG	18	2021-22

11	Admission Procedure	
	Mention the admission test being followed, name and address of the Test Agency and its URL	
11.1	Calendar for admission against Management/vacant seats 2020-21	
	As Declared by DTE Bhopal	
	Last date for request for applications.	
	Last date for submission of application	
	Dates for announcing final results	
	Release of admission list (main list and waiting list should be announced on the same day)	
	Date for acceptance by the candidate (time given should in no case be less than 15 days)	
	Last date for closing of admission.	
	Starting of the Academic session.	
	The waiting list should be activated only on the expiry of date of main list	
	The policy of refund of the fee, in case withdrawal, should be clearly notified.	

12	Criteria And Weight ages For Admission
	As Declared by DTE, Bhopal

13	List of Applicants
	List of candidates whose applications have been received along with percentile/percentage score for each of the qualifying examinations in separate categories for open seats. List of candidates who have applied along with percentage and percentile score for Management quota seats.

14	Results Of Admission Under Managements Seats/Vacant Seats
	Composition of selection team for admission under Management Quota with the brief profiles of members (This information be made available in the public domain after the admission process is over)
	Score of the individual candidates admitted arranged I order of merit.
	List of candidates who have been offered admission.
	Waiting list of the candidates in order of merit to be operative from the last date of joining of the first list candidates.

	List of the candidates who joined within the date, vacancy position in each category before operation of waiting list.
--	--

15	Information On Infrastructure And Other Resources Available					
15.1	Library					
	Number of Library books/Titles/Journals available (programme-wise)					
	Sr.No.	Course(s)	Number Of Titles Of The Books	Number Of Volumes	Journals	
					National	International
	01	Bachelor of Engineering	1845	17758	106	40
	02	Master of Business Administration	735	5465	85	12
	Total		2580	23223	191	52

16	List of online National/International Journals subscribed. Online Journals are not available on date
	E-Library Facilities Are Being Created

17	Laboratory And Workshop				
	Details of Laboratory and Workshop				
	Sr.No.	Name Of The Course	Nam OF The Laboratory/Workshop	Total Area Of Lab/Workshop	Major Equipments
	1	EC	Microwave Lab , Elex Lab 1& 2 , ADC , DCS , EDC , Opt.comm , Fundamental of Microprocessor , Data Communication	866.60	
	2	EX	Electrical Instru. BBE, Network Analysis Lab, EMEC IM. Lab 1&2 PED&C Lab	878.84	

	3	ME	FM, DOM, Thermo Lab., MD Lab., Production Process Lab., IE&OR Lab., HMT Lab., ECS Lab	946.72	As per university syllabus
	4	Basic ME	Basic Mechanical Engg. Lab., Engineering Mechanics	104.72	
	5	CIVIL	Basic Civil Engg. Lab.	104.72	
	6	IT/CS	IT Computer Centre, Internet Lab-1&2,DBMS Lab, Simulation Lab., Operating System, CGMM,CN Hardware Lab., OOPM, OOAD	912.34	
	7	Physics	Physics Lab.	250	
	8	Chemistry	Chemistry Lab.	250	

18	Computing Facilities		
	Number and Configuration of systems		600
	Total number of systems connected by LAN		400
	Total number of systems connected to WAN		2
	Internet bandwidth		1MbPS
	Major software packages available		26
	Application S/W		15
	Special purpose facilities available (conduct of online meetings/Webinars/Workshop.etc)		YES
	Facilities for conduct of classes/courses in online mode(Theory & Practical)		Yes
	Innovation Cell		Yes
	Social Media Cell		Yes
	Compliance of the National Academic Depository (NAD), applicable to PGCM/PGDM Institutions and university Departments		

19	Workshop		
	Workshop	Welding Shop, Carpentry Shop, Turner & Fitting Shop, Folding Shop, Molding Shop, Forging and Smith Shop, Machine Shop	1141.76

20	List of facilities available		
	Games and Sports Facilities	Indoor & Outdoor Sports	
	Extra Curriculum Activities	Regular function etc. is held.	
	Soft Skill Development Facilities	Regular GD Seminar/Mock Interviews etc.are Conducted	
	Teaching Learning Process		

21	Instructional Area for the existing programme(s)				
	Particulars	Number of rooms		Carpet area of each room	
		Requirement t as per norms	Available e in the institute	Requirement t as per norms	Available in the Institution (Sq.M)
	Class Rooms	22	30	66sqm/room	92.93sqm/room
	Tutorial Hall	18	21	36sqm/room	46.46sqm/room
	Drawing Hall (*)	1+3	1+3	175+50/hall	180+55.76sqm/room
	Computer Centre	1+1+1	1+1+1	150+150+150	175+170+165
	Library	1+1	1+1	400+200	800+250

	Laboratories & workshops	(As per Section 18)	5805.78
	Total	10140	11476.64
	Curricular and syllabi for each of the programmes as approved by the University	Sample copy attached	
	Academic Calendar of the University	Attached attached on website	
	Academic Time Table	Copy attached on website	
	Teaching Load of each Faculty	As per AICTE	
	Internal Continuous Evaluation System in Place	Already Working	
	Student's assessment of Faculty, System in place	SWOT Analysis of Faculty is done	

NOTE: Suppression and/or misrepresentation of information would attract appropriate penal action

